



Home Office

# **Extremist ideology – Emerging and other extremist ideologies**

Russell Cole

Norfolk County Councils - Prevent and  
Contest Service Manager

A close-up, angled view of a computer keyboard. The focus is on a large, dark key with the text "\_hate" in white. Other keys are visible in the background, including one with a tilde (~) and another with a greater-than sign (>).

\_hate

# Learning outcomes

By the end of the session, you will be able to:

- define emerging and other extremist ideologies
- identify the defining characteristics of emerging and other ideologies
- recognise contemporary manifestations of emerging and other extremist ideologies
- analyse how emerging and other extremist ideologies can motivate terrorism
- make informed judgements on whether an individual expressing emerging and other extremist ideologies should be referred to Prevent



# What are emerging extremist ideologies?

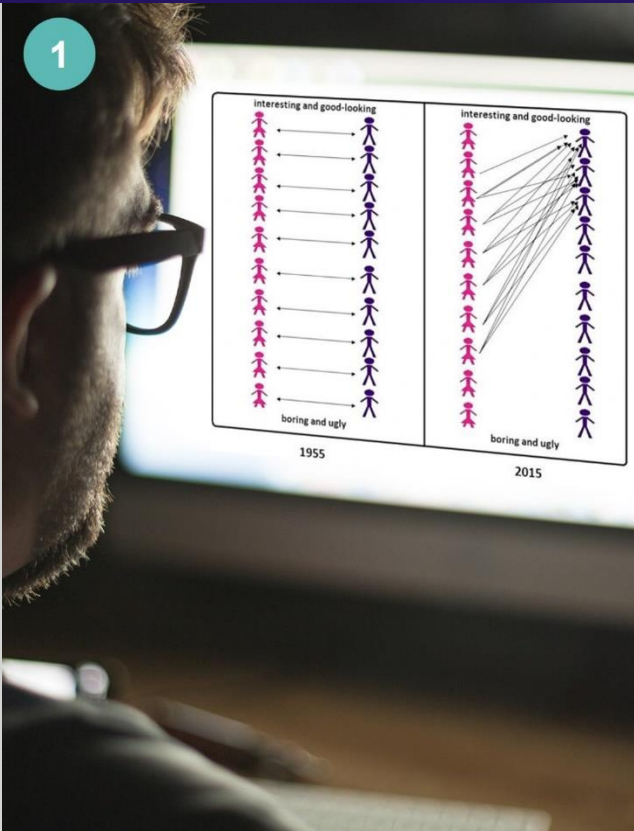

OFFICIAL

# Incel

**Can you give a  
definition for any of  
these terms?**

Chad

going ER

roastie

redpill/black pill

femoid/foid

currycel/ricecel



# Social media examples

## THE CHAD STRIDE



1

>>53373659 #

roastie getting toastie, another one to add to the count

: Anonymous 07/14/19(Sun)12:49:15 No.53373942

Believe it or not, this would not be the first time everyone was fooled by a supposed egirl murder

: Anonymous 07/14/19(Sun)12:50:50 No.53373963



507 KB PNG

>Girls would rather date sociopaths, and die a slow painful death from a dull knife sawing into their throat than be your gf

4



Elliot Rodger's Retribution: California Drive-by Shootings Santa Barbara Shooting Deli CCTV [FULL]

by Sam CROSS News • 1 day ago • 23,414 views

Elliot Rodger's Retribution Elliot Rodger's Retribution Elliot Rodgers Retribution California Drive-by ...

NEW

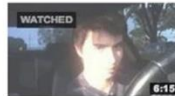

Elliot Rodger's Retribution | Elliot Rodgers Retribution | Life is so Unfair [FULL]

by kanal2 • 2 days ago • 20,008 views

Elliot Rodger's Retribution | Elliot Rodgers Retribution | Elliot Rodger Retribution Lonely Vlog, Life is so Unfair 7 Dead Drive By ...

NEW

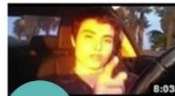

[FULL] Elliot Rodger's Retribution | Elliot Rodgers Retribution | Elliot Rodger Haunting Final Video

by TUBEBREAKINGNEWS • 3 days ago • 140,642 views

Elliot Rodger's Retribution Elliot Rodger Retribution Elliot Rodgers Retribution Haunting Final Video of Elliot Rodgers Titled ...

NEW



Elliot Rodger's Retribution | Elliot Rodgers Retribution | Life is So Unfair Because Girls [FULL]

2



Reshared Today at 1:20 PM

theres way more horrific websites there and they stay



Reshared Today at 1:20 PM

10000.  
Nothing. The site crashes at times.



Reshared Today at 1:20 PM

incels.me is nothing  
compared to the dark web

5



Reshared Today at 1:20 PM

what happens when a guy from us goes ER then they address our site in name

- Femoid must be a pure virgin (even ~~anally~~)
- Femoid should have never masturbated
- Femoid must have no knowledge of sex or any kind of pleasures related to it
- Femoid should have never had a partner before me
- Femoid must not be obese
- Femoid must love me unconditionally to a point where it would would die for me
- Femoid must refer to itself as "femoid girl"
- Femoid must never cheat
- Femoid must be extremely loyal, faithful, and trustworthy
- Femoid must have no male friends/contact except me

3

# INCEL REBELLION

## Black Pill



6

# The incel worldview

- women are responsible for incels' lack of sexual or romantic success
- establishing romantic relationships is determined by appearance/genetics
- incels are victims of both women and genetics
- women's freedom to choose their sexual partners should be taken away
- some believe that sexual violence, slavery and rape are justified
- some encourage extreme behaviour and violence against women and wider society
- social media posts often revere self-proclaimed incel mass murderers Elliot Rodgers and Alek Minassian

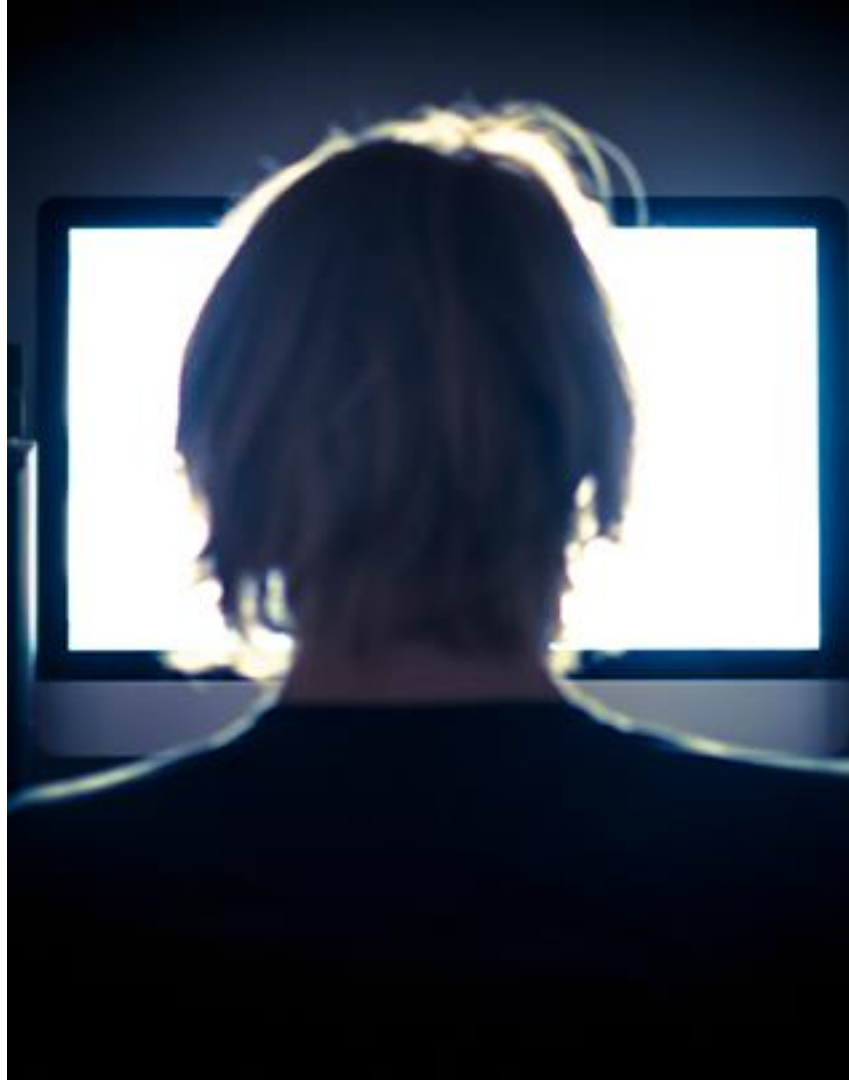

# Misogyny and extremist ideology

- patriarchal systems in extremist ideologies and extremist groups are prevalent
- belief in the patriarchal system can lead to gender-based discrimination and violence
- misogynist perspectives can overlap with extremist ideologies that encourage and/or support extremism and violence



# Misogyny and violent extremism



# The incelosphere: blackpill, ragefuel and incel rebellion

Today at 4:53 PM

#3

[redacted] said: ↑

Just a reminder that Misogyny is perfectly rational if Foids keeps treating ugly men like shit.

Correct. How many times can you punch a dog until it starts biting back and hating you?

**Blackpill** Final solution to the female problem

[redacted] · Yesterday at 12:09 PM



**Roosh**

@rooshv



Alek Minnasian wouldn't have killed people with a van if the media had not inoculated him and other lonely men against effective game teachers like myself. Sleeping with only two or three Toronto Tinder sluts would have been enough to stop his urge to kill.



**RageFuel**

ER fuel - I refuse to acknowledge "normal" people as humans (especially w\*men) if they refuse to respect me as a human being.

# Case study: Alek Minassian

A hired van was used as a weapon.

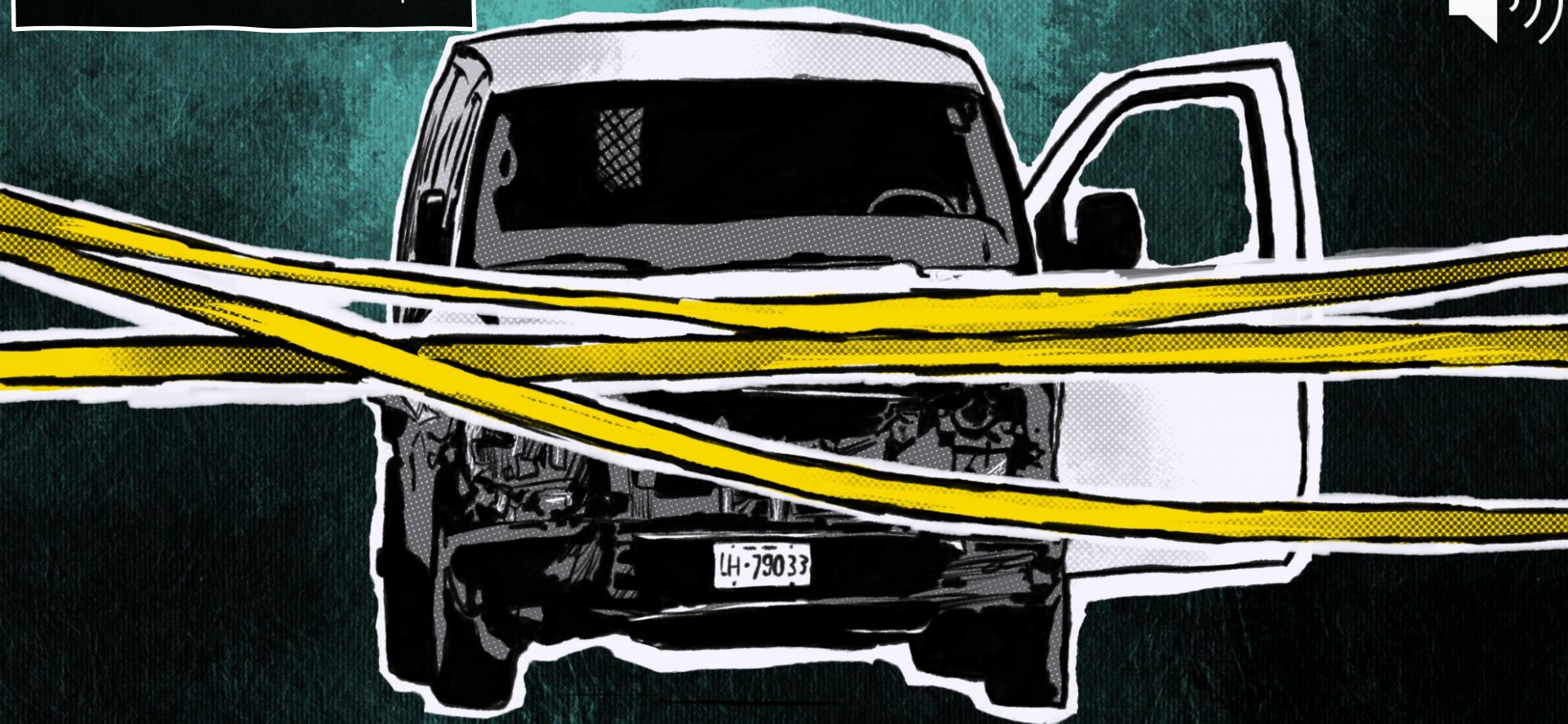





Minassian was inspired by  
Elliot Rodger's manifesto.







**Alek Minassian**

1 hr



Private (Recruit) Minassian Infantry 00010, wishing to speak to Sgt 4chan please. C23249161. The Incel Rebellion has already begun! We will overthrow all the Chads and Stacy's All hail the Supreme Gentleman Elliot Roger!



Like



Comment



Share

The social media post made before the attack contained incel-related terminology.



# **Fascination with extreme violence or mass casualty attacks**

# What is fascination with extreme violence or mass casualty attacks?

- influenced by attacks in the US
- may cross over with incel and other extremist ideologies
- attacks are often aimed at the school the individual attended



# Dark fandoms and fascination with extreme violence or mass casualty attacks



# Case study: Thomas Wyllie and Alex Bolland



Recovered messages between the pair plotting the shooting.





Sorry...  
If this is found  
I have committed  
one of the worst atrocities  
in British history  
or I killed  
myself.

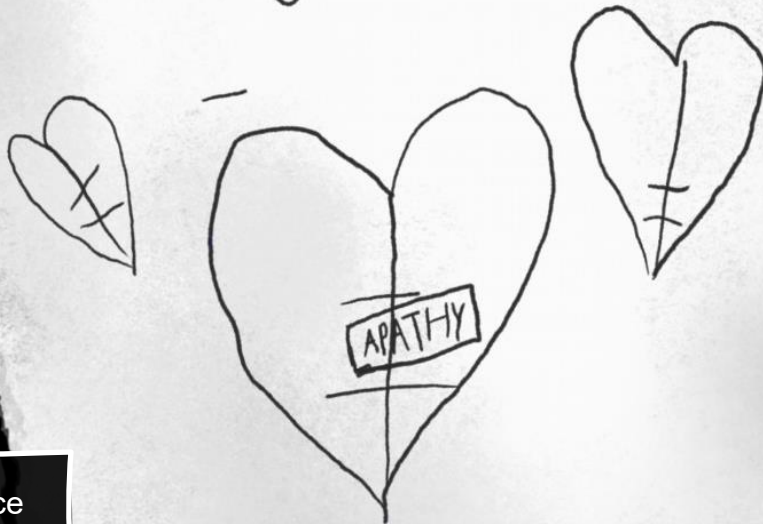

A page from Wyllie's diary found by police



A building used to store bomb making materials,  
including a mask, nails and flammable liquid



# Extreme left-wing, anarchist and single-issue

# Extreme left-wing, anarchist and single-issue





# Recognising extreme left-wing, anarchist and single-issue ideologies



# Case study: Nikolaos Karvounakis

The bomb was found by members of the public inside a cardboard box which had been left in a shelter Princes Street Gardens, Edinburgh.

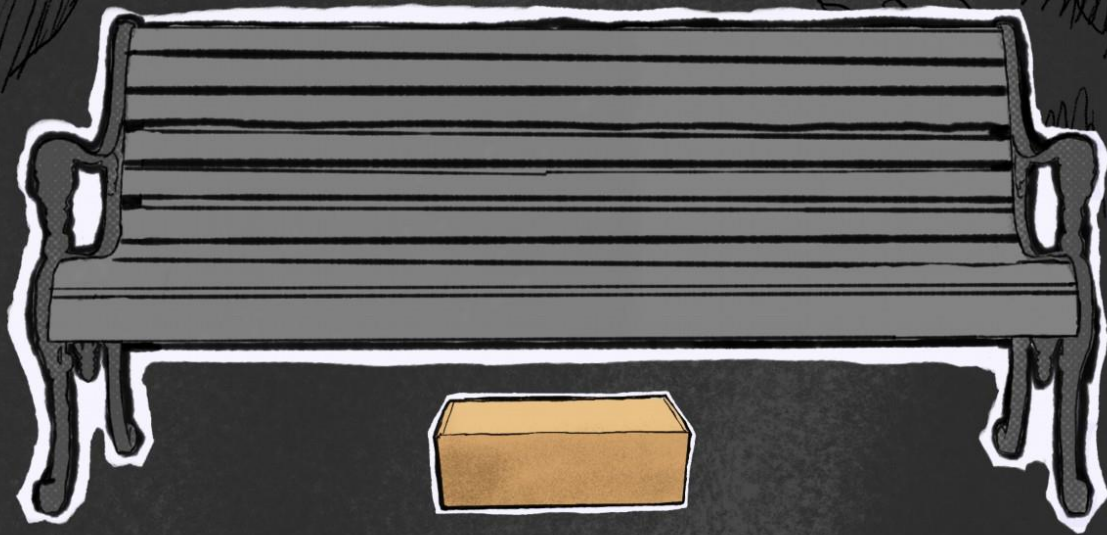



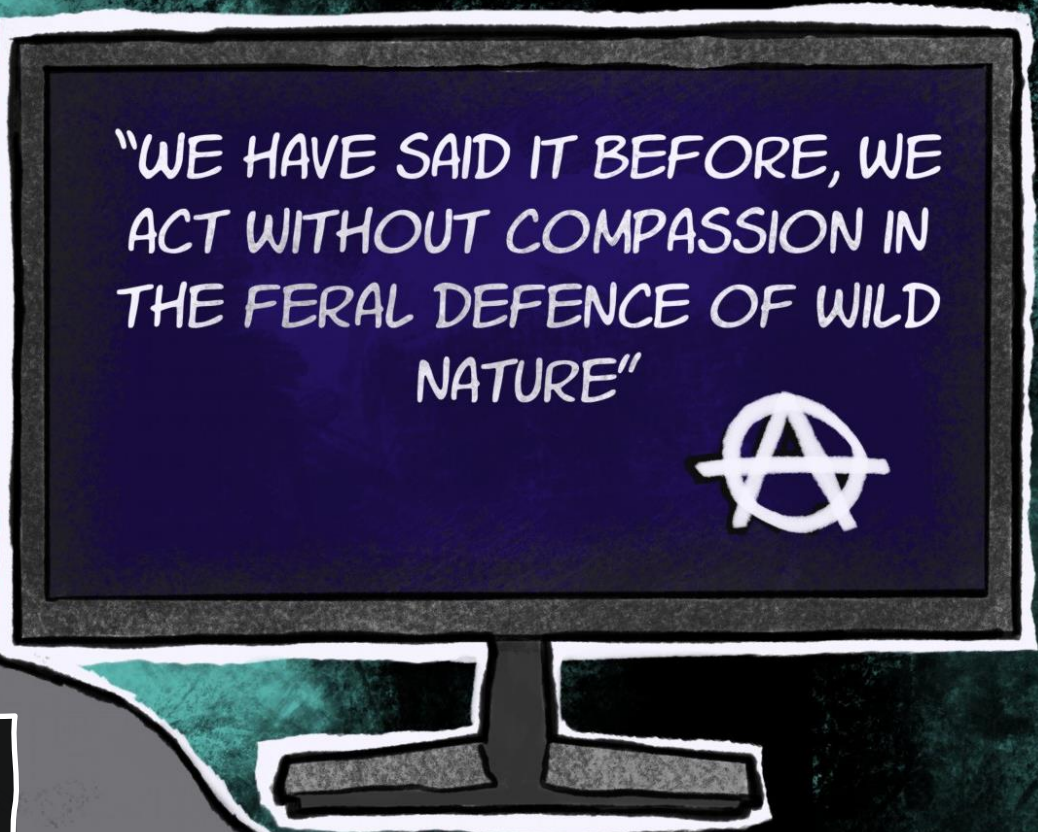

Quote from the manifesto of Mexican eco-terrorist group known as Individualistas Tendiendo a lo Salvaje (Individualists Tending to the Wild).



The device built by Karvounakis,  
containing explosive and 58 nails.



# Identifying if it's a Prevent concern

# Listen and make notes

**What has the individual said or done that suggests extreme ideology?**

**Are there any indicators of radicalisation?**

**Did they check with the right people?**

**Do you need more information to make a decision?**

**Are there any additional indicators of a Prevent concern?**

**Are there any susceptibilities or complex needs?**

**Do you think the individual should be referred to Prevent?**

# Audio scenario — teacher





# Recap

- Emerging and other ideologies are currently a low terrorist risk
- Incel worldview is founded on the hatred of women and a belief that incels are being sexually oppressed by both women and society
- Massacre is a fascination with extreme violence or mass casualty attacks, which may crossover with incel or extreme right-wing ideologies
- Extreme left-wing and anarchist ideologies believe in the destruction of institutions/establishments that are perceived to be hierarchical, corrupt, or harmful
- Single-issue causes, such as climate change, the environment, or animal rights become extreme when criminal or violent actions are used to achieve goals





# Ask yourself

**What is the risk of the  
person becoming  
involved in or supporting  
terrorism?**

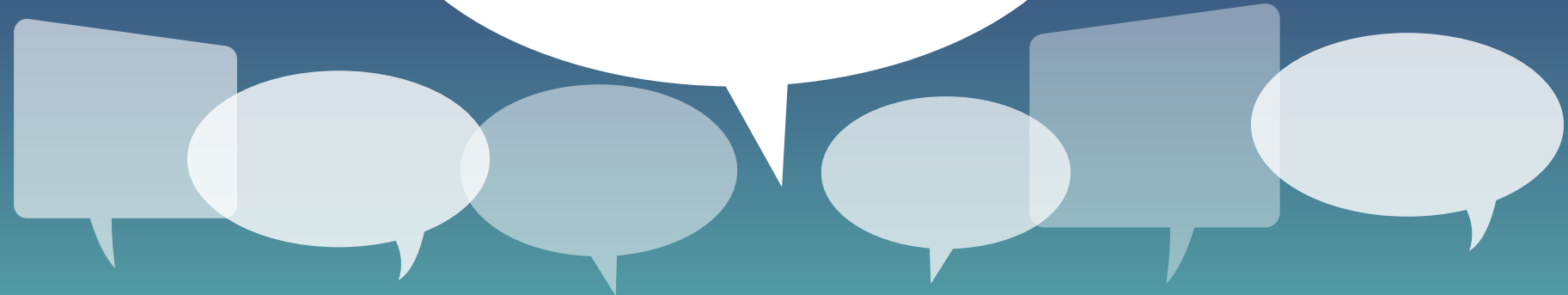

# National Prevent referral form



- you should use the national referral form to help to explain your concern to a Designated Safeguarding Lead (DSL) or an equivalent
- all Prevent referrals must be sent to the police for assessment
- your local authority or police can give details of where to send completed forms
- contact your local authority or police Scotland / Wales for an editable version

OFFICIAL SENSITIVE when complete

## National Prevent referral form

**This form is designed to help articulate a concern under Prevent – where you are worried a person is susceptible to radicalisation. Complete as much of the form as you are able; doing so will ensure that the person gets the help they need to keep them and others safe.**

If you are a member of public sector staff, and would like to check your concern, you should contact your organisation's Designated Safeguarding Lead (DSL) or equivalent. If you are a member of the public and are concerned about someone, you should call the Act Early Support Line on 0800 011 3764, in confidence to share your concerns with a specially trained officer or you can call the Anti-Terrorism Hotline on 0800 789 321. More information on what to do if you have a concern is available under 'Get help for radicalisation concerns' on [GOV.UK](https://www.gov.uk).

If you are deaf, hard of hearing or have a speech impairment, a police non-emergency number is available as a text phone service on 18001 101. Remember, in an emergency dial 999.

Once you have completed this form it is essential that you submit it to the police directly, or your DSL or equivalent will do this on your behalf. Where possible you will receive a response on your referral, but this is not always possible due to data-protection considerations and other sensitivities.

Where possible, do not leave any gaps, as the police may have to contact you to gather more information which will delay the process. If you cannot answer a question, explain why in the text box provided.

# How do you feel now?

- how confident are you in **defining extremist ideologies?**
- how confident are you in **recognising** extremist ideologies?
- how confident are you in explaining **why** individuals with extreme beliefs may be more at risk of terrorism?
- how confident are you in knowing **when** an individual expressing extreme beliefs becomes a Prevent concern?



**Please provide  
some feedback**





# Questions?

# Thank you