Summary Flow Chart for Paediatric Response to Alerting Signs of possible Fabricated or Induced Illness
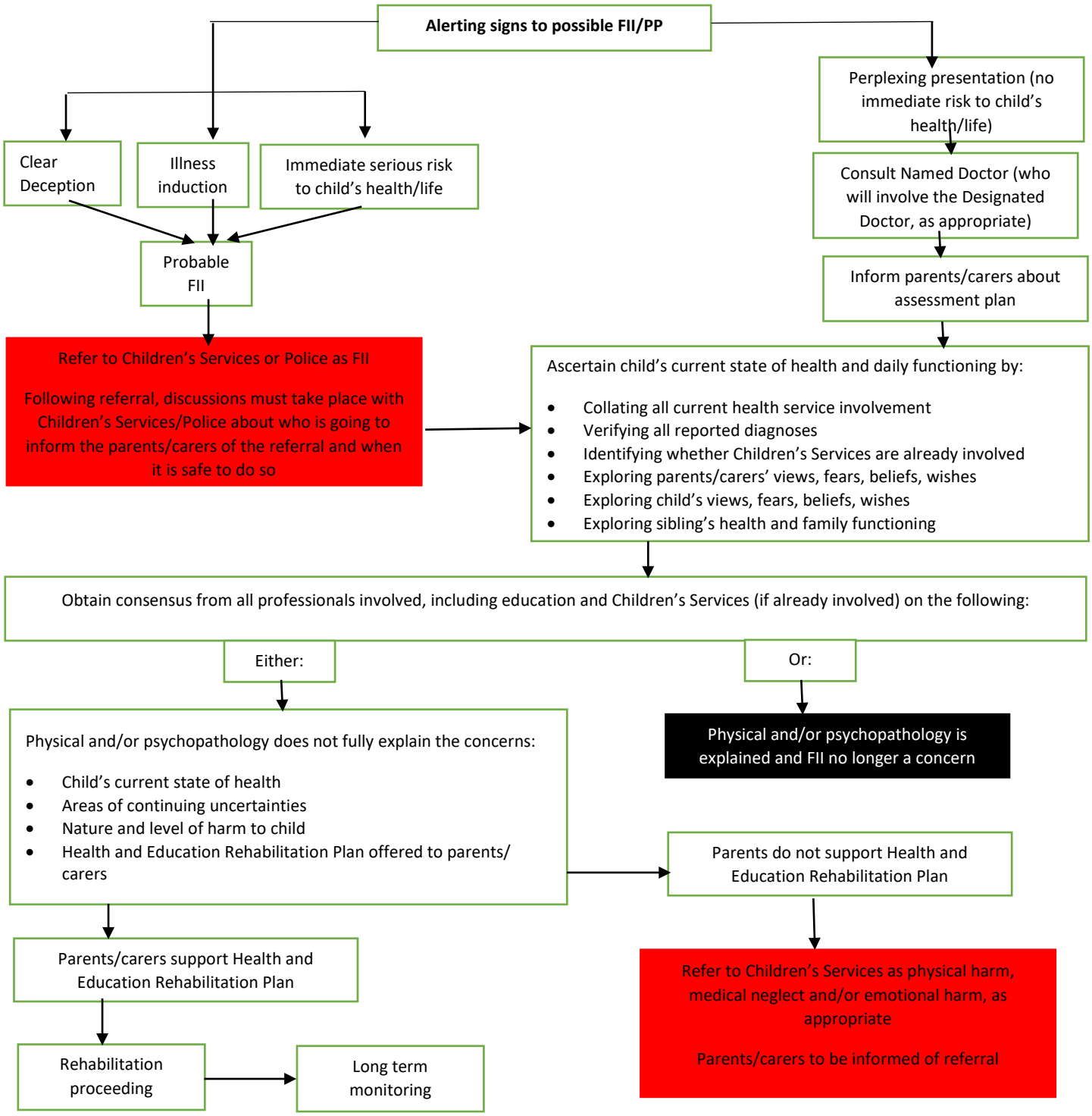
NB: Alerting signs and symptoms of possible FII require careful medical evaluation for a range of possible diagnoses by a paediatrician. If no paediatrician is already involved, the child's GP should make a referral to a paediatrician.